

## COURSE ORGANIZATION

CWT  
Meetings&Events

[www.cwt-meetings-events.es](http://www.cwt-meetings-events.es)  
[albertoherreros.wix.com/esdlivemadrid2016](http://albertoherreros.wix.com/esdlivemadrid2016)

# IV EDITION

INTERNATIONAL ESD  
LIVE MADRID 2016

## CLINICAL & HANDS-ON COURSE

SEPTEMBER 26th- 27th 2016

Puerta de Hierro University Hospital Majadahonda-Madrid

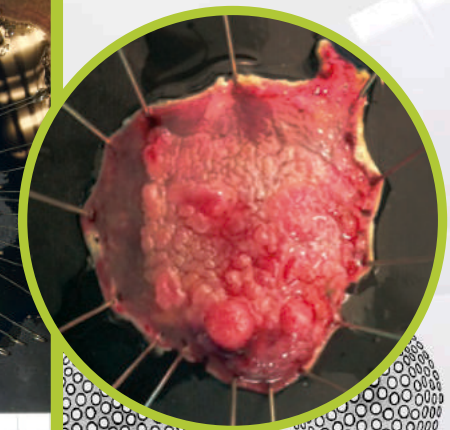
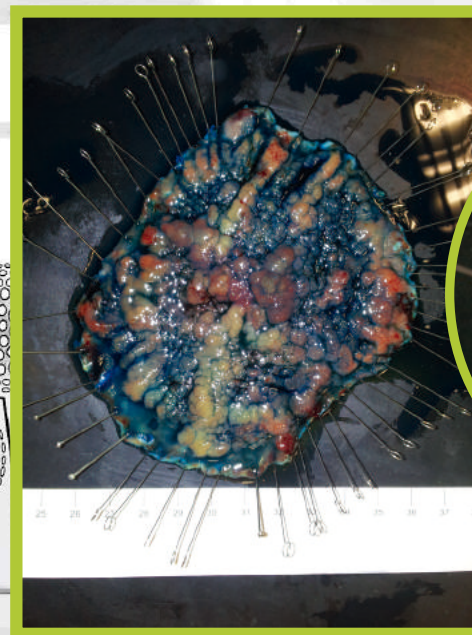

Hospital Universitario  
Puerta de Hierro

Comunidad de Madrid



# PROGRAM

## Monday Sept 26th

- 8:15-8:30h** Welcome & Introduction
- 8:30-9:45h** Lectures
- Advanced diagnosis in colorectal lesions.** Prof. Sano
- NBI for esophageal and gastric early lesions.** Prof. Uedo
- 10:00-13:30h** Live ESD Cases & Live animal ESD tutoring
- 13:30-14:30h** Lunch break
- 14:30-18:00h** Live ESD Cases & Live animal ESD tutoring

## Tuesday Sept 26th

- 8:30-9:45h** Lectures
- Technical tips for safe and successful ESD.** Prof. Toyonaga
- Training in ESD: how to overcome limitations.** Dr. Uraoka
- 10:00-13:30h** Live ESD Cases & Live animal ESD tutoring
- 13:30-14:30h** Lunch break
- 14:30-18:00h** Live ESD Cases & Live animal ESD tutoring
- 18:15h** Adjourn

# FACULTY

## GUEST FACULTY



**Prof. T. Toyonaga.**  
Kobe University Hospital,  
Kobe



**Prof. Y. Sano.**  
Sano Hospital,  
Kobe



**Prof. N. Uedo.**  
Osaka Medical Center,  
Osaka



**Dr. Y. Morita.**  
Kobe University Hospital,  
Kobe



**Dr. H. Ikematsu.**  
National Cancer Center Hospital East,  
Chiba



**Dr. Y. Takeuchi.**  
Osaka Medical Center,  
Osaka



**Dr. T. Uraoka.**  
National Hospital Organization  
Tokyo Medical Center,  
Tokyo

## SPECIAL ASSISTANTS

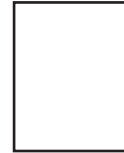

**Dr. M. Kato.**  
National Hospital Organization  
Tokyo Medical Center, Tokyo



**Dr. Eiji Uza**  
Osaka Medical Center,  
Osaka

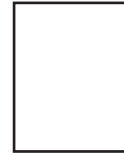

**K. Yoshimura.**  
Kobe University Hospital,  
Kobe

# ORGANIZING COMMITTEE

## COURSE DIRECTORS



**Prof. Luis Abreu, MD, PhD**  
Puerta de Hierro University Hospital



**Jose Luis Calleja, MD, PhD**  
Puerta de Hierro University Hospital



**Alberto Herreros de Tejada, MD, PhD**  
Puerta de Hierro University Hospital

## COMMITTEE

### SCIENTIFIC SECRETARY

**Jose Santiago, MD**  
Puerta de Hierro University Hospital

### CLINICAL COORDINATOR

**Mariano González-Haba, MD**  
Puerta de Hierro University Hospital

### ANIMAL TRAINING COORDINATOR

**Jose Luis Martínez, MD PhD**  
**Francisco Tendillo, DVM PhD**  
**Martín Santos, DVM PhD**  
Puerta de Hierro University Hospital

## ASSISTANTS

### ANESTHESIOLOGY

#### ASSISTANTS

**Jose Carlos Fernández-Rial, MD PhD**  
**Belen Esteve, MD**  
Puerta de Hierro University Hospital

### NURSERY ASSISTANTS

**Esther Muñiz, RN**  
**Pilar Matallanos, RN**  
**Magdalena Bote, RN**  
**Amaya Traba, Ass N**  
Puerta de Hierro University Hospital

### CLINICAL ASSISTANTS

**Marta López, MD**  
**Cristina Bernardo, MD**  
**Lucia Relea, MD**  
Puerta de Hierro University Hospital

# GENERAL INFORMATION

## VENUE HOSPITAL

Department of Gastroenterology

Puerta de Hierro University Hospital

Joaquin Rodrigo 2, Majadahonda 28222

Madrid. SPAIN

[www.madrid.org](http://www.madrid.org)

911 91 60 00

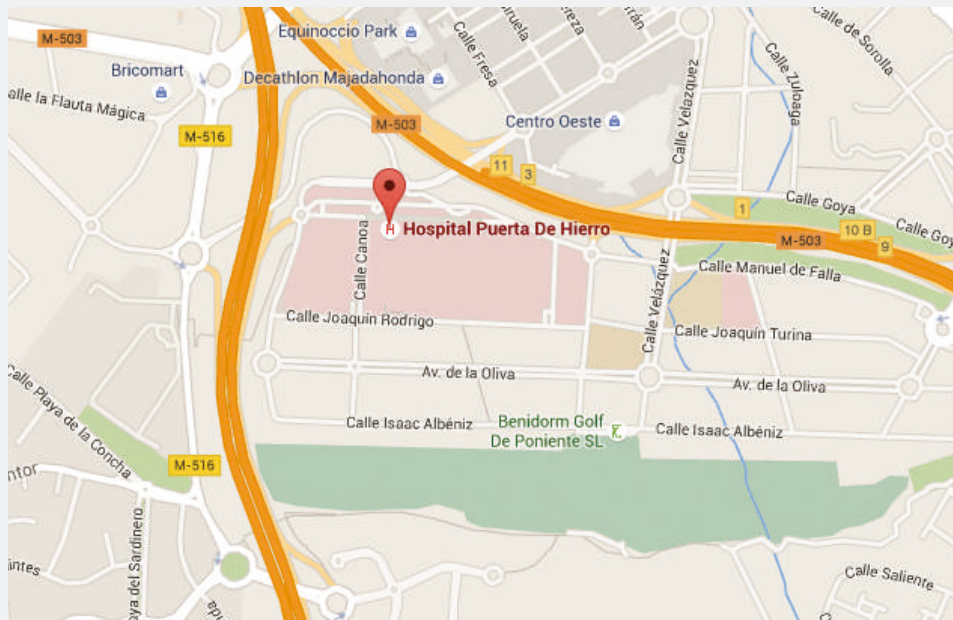

## REGISTRATION FEE

**Basic registration fee includes:** special lectures, admission to clinical cases (ESD), hands-on ESD training under experts' supervision (2 half-days), coffee break and lunch on Monday and Tuesday.

**Premium registration fee includes, in addition to Basic fee:** 2 nights hosting (Majadahonda Hotel\*\*\*\* or similar alternative close the Hospital) and transportation between Hotel and Hospital both days.

**ESGE members** will be eligible for 20% discount to registration fee (excluded Hotel and Transportation)\* (Upon approval of pending ESGE endorsement)

All participants will receive a link to download the edited videos and pathology results of all clinical ESD procedures after the course.

|  |               |
|--|---------------|
| <b>Basic registration fee - Early registration</b>   | <b>1850 €</b> |
| Before June 15th 2016                                |               |
| <b>Premium registration fee - Early registration</b> | <b>2200 €</b> |
| Before June 15th 2016                                |               |
| <b>Basic registration fee - Late registration</b>    | <b>2350 €</b> |
| After June 15th 2016                                 |               |
| <b>Premium registration fee - Late registration</b>  | <b>2700 €</b> |
| After June 15th 2016                                 |               |

 Contact email for any information request

[RITA.SANS@CWT-ME.COM](mailto:RITA.SANS@CWT-ME.COM)

**Ms. Rita Sans**  
CWT Meetings & Events